

See page 141

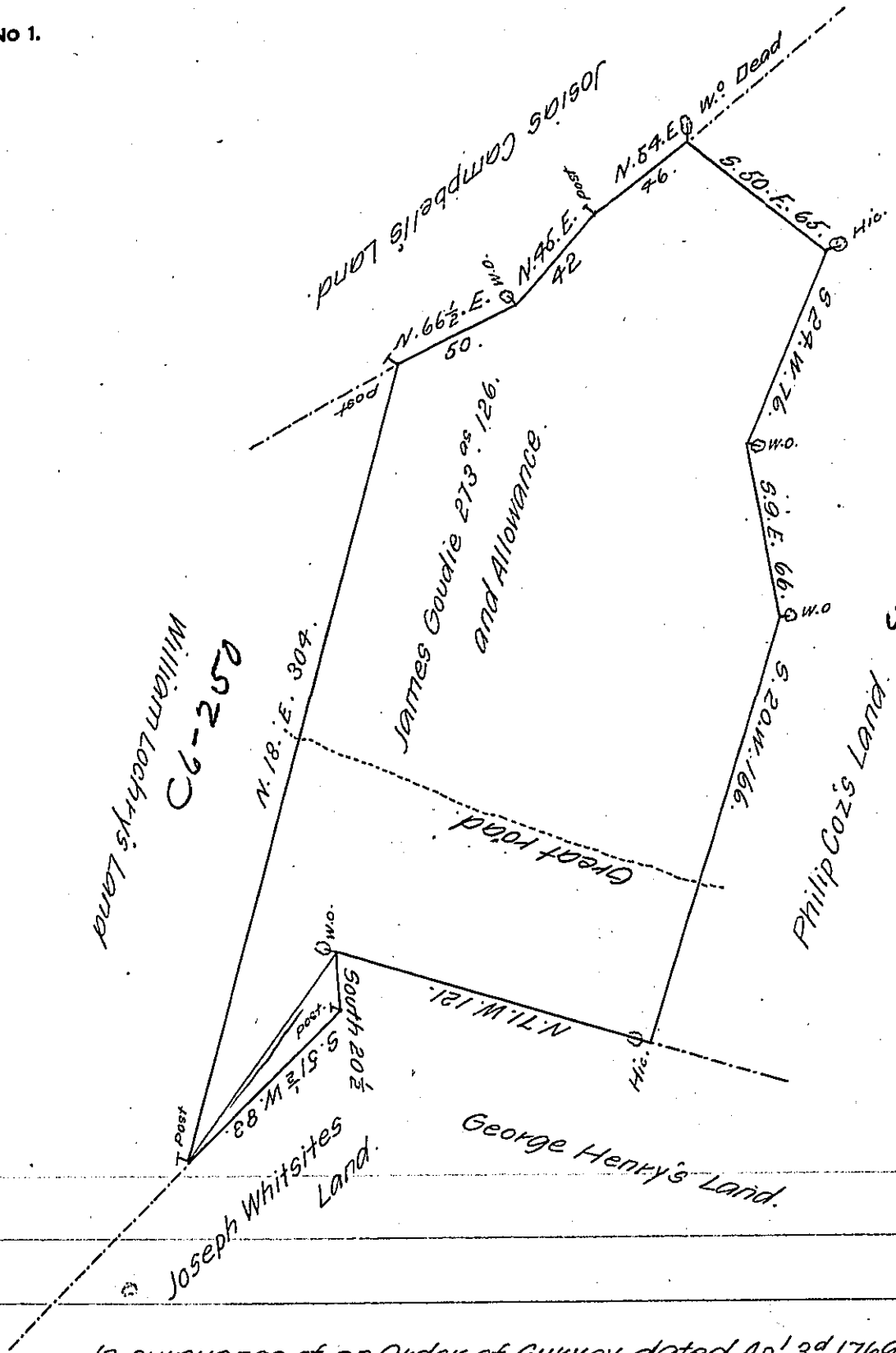

In pursuance of an Order of Survey dated Ap^l 3^d 1769 N^o 558, was
 survey'd for James Goudie The above described Tract of Land Contain-
 ing two Hundred & Seventy three Acres and one Hundred ~~and~~ and
 Twenty six Perches with an Allowance proportioned to six P. Cent Adjoin-
 ing Land of William Lochry and others in Mountpleasant Township

Westmoreland County Survey'd May 5th 1786. P. John Moore D.S.

To John Lukens Esq^r Surv^r S. G.

Issue Ticket on this Plat^o D.B.

See another DF^t of this land in the name of Margt Stewart
 both Mr Todds

IN TESTIMONY that the above is a copy of the original remaining on file in
 the Department of Internal Affairs of Pennsylvania, made
 conformably to an Act of Assembly approved the 16th day of
 February, 1833, I have hereunto set my Hand and caused
 the Seal of said Department to be affixed at Harrisburg,
 this fifth day of February 1907.

Loaco B Brown
 Secretary of Internal Affairs.